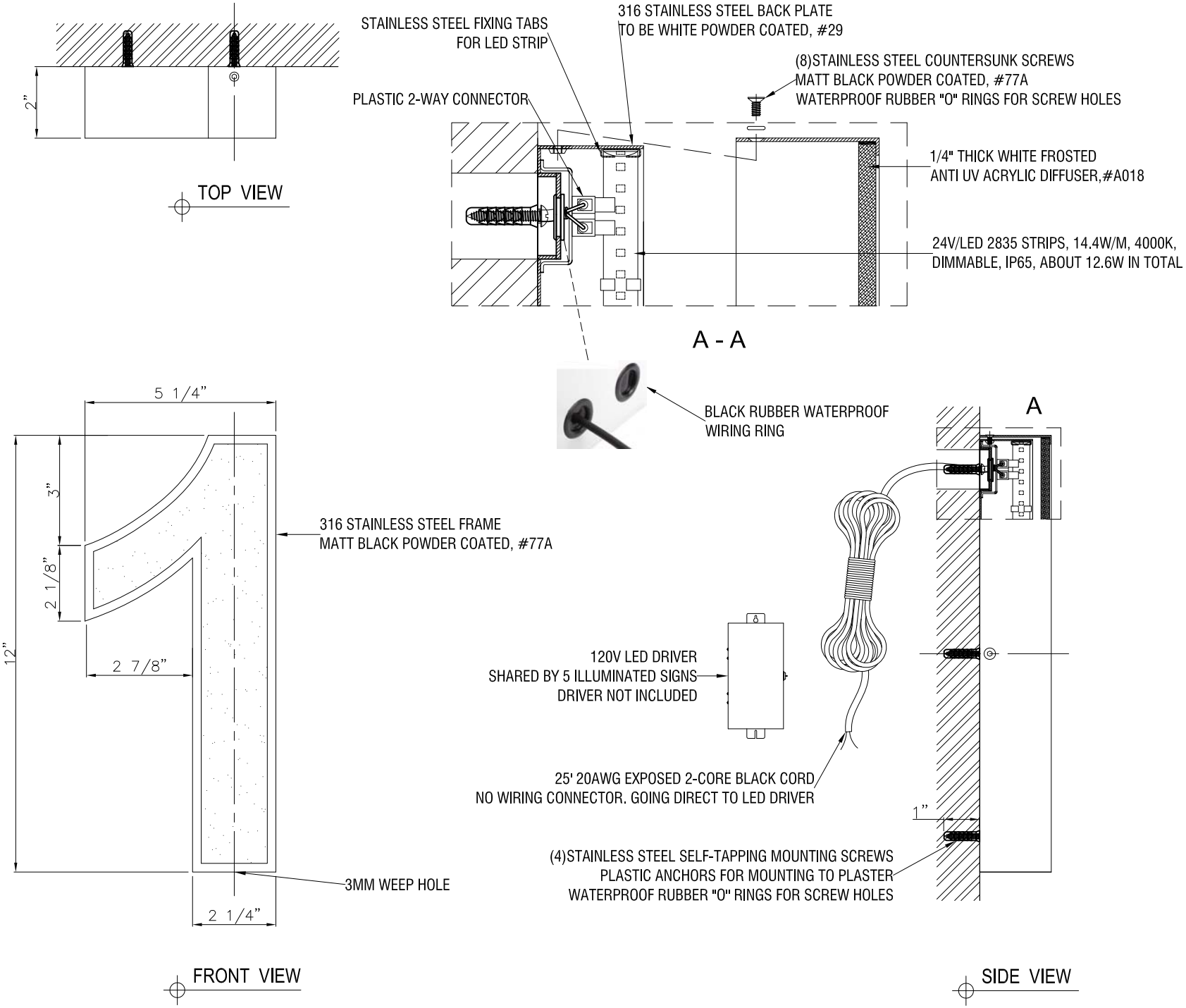
2"
TOP VIEW
STAINLESS STEEL FIXING TABS
FOR LED STRIP
316 STAINLESS STEEL BACK PLATE
TO BE WHITE POWDER COATED, #29
(8)STAINLESS STEEL COUNTERSUNK SCREWS
MATT BLACK POWDER COATED, #77A
WATERPROOF RUBBER "O" RINGS FOR SCREW HOLES
PLASTIC 2-WAY CONNECTOR
1/4" THICK WHITE FROSTED
ANTI UV ACRYLIC DIFFUSER,#A018
24V/LED 2835 STRIPS, 14.4W/M, 4000K,
DIMMABLE, IP65, ABOUT 12.6W IN TOTAL
A - A
BLACK RUBBER WATERPROOF
WIRING RING
A
5 1/4"
3"
2 1/8"
12"
2 7/8"
316 STAINLESS STEEL FRAME
MATT BLACK POWDER COATED, #77A
3MM WEEP HOLE
2 1/4"
120V LED DRIVER
SHARED BY 5 ILLUMINATED SIGNS
DRIVER NOT INCLUDED
25' 20AWG EXPOSED 2-CORE BLACK CORD
NO WIRING CONNECTOR. GOING DIRECT TO LED DRIVER
1"
(4)STAINLESS STEEL SELF-TAPPING MOUNTING SCREWS
PLASTIC ANCHORS FOR MOUNTING TO PLASTER
WATERPROOF RUBBER "O" RINGS FOR SCREW HOLES
FRONT VIEW
SIDE VIEW