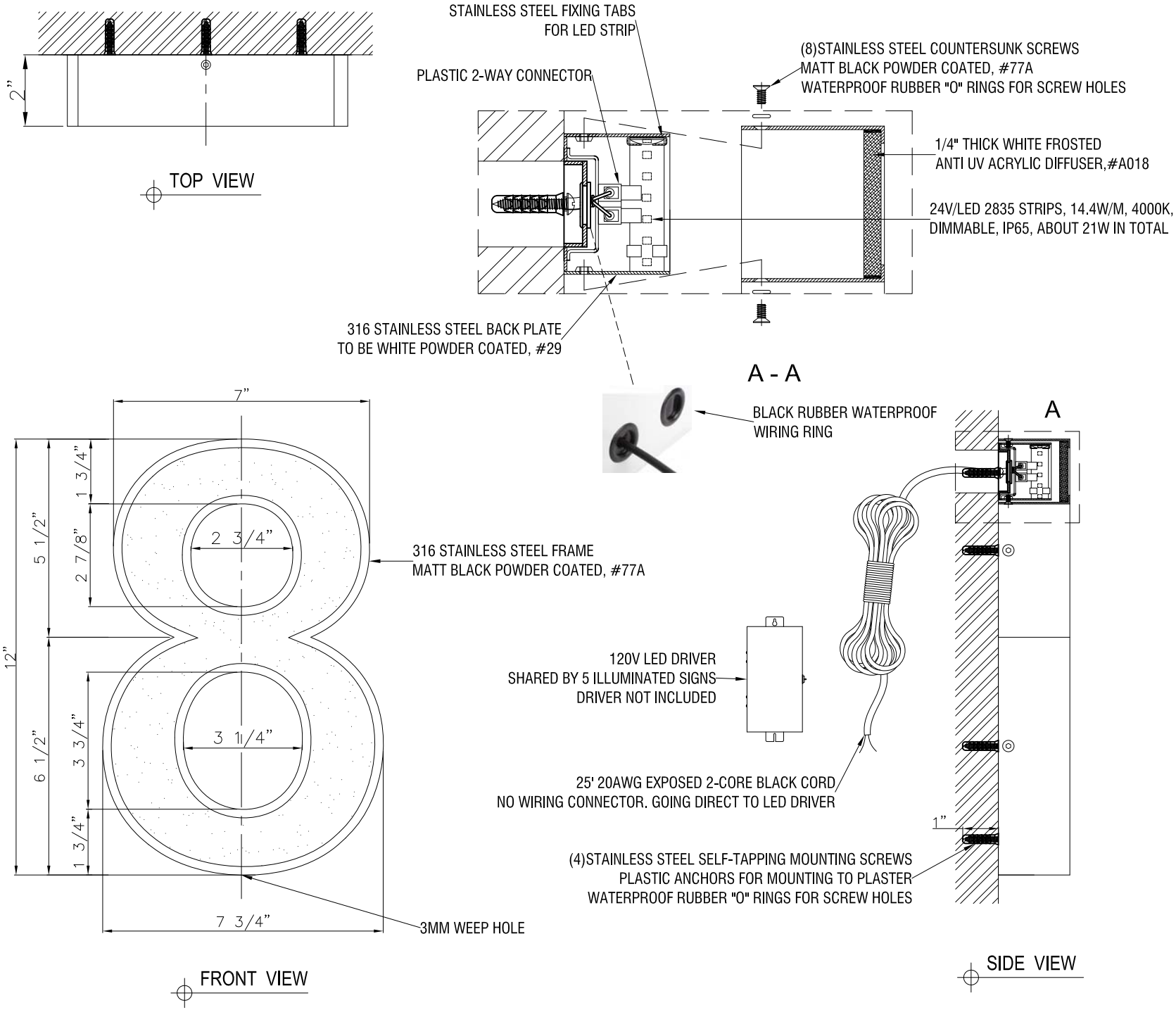
2"
TOP VIEW
STAINLESS STEEL FIXING TABS
FOR LED STRIP
PLASTIC 2-WAY CONNECTOR
(8)STAINLESS STEEL COUNTERSUNK SCREWS
MATT BLACK POWDER COATED, #77A
WATERPROOF RUBBER "O" RINGS FOR SCREW HOLES
1/4" THICK WHITE FROSTED
ANTI UV ACRYLIC DIFFUSER,#A018
24V/LED 2835 STRIPS, 14.4W/M, 4000K,
DIMMABLE, IP65, ABOUT 21W IN TOTAL
316 STAINLESS STEEL BACK PLATE
TO BE WHITE POWDER COATED, #29
A - A
BLACK RUBBER WATERPROOF
WIRING RING
A
7"
1 3/4"
5 1/2"
2 7/8"
2 3/4"
316 STAINLESS STEEL FRAME
MATT BLACK POWDER COATED, #77A
12"
120V LED DRIVER
SHARED BY 5 ILLUMINATED SIGNS
DRIVER NOT INCLUDED
3 3/4"
6 1/2"
3 1/4"
25' 20AWG EXPOSED 2-CORE BLACK CORD
NO WIRING CONNECTOR. GOING DIRECT TO LED DRIVER
1"
1 3/4"
(4)STAINLESS STEEL SELF-TAPPING MOUNTING SCREWS
PLASTIC ANCHORS FOR MOUNTING TO PLASTER
WATERPROOF RUBBER "O" RINGS FOR SCREW HOLES
7 3/4"
3MM WEEP HOLE
FRONT VIEW
SIDE VIEW